

4N6XPRT StifCalcs®

Introducing 4N6XPRT StifCalcs®. A program which puts the NHTSA Crash Test database at your fingertips with no need to access the internet in order to obtain Stiffness Values!

In addition to the NHTSA Crash Test data, the program includes a “Similar Vehicle Reader”. Initially developed in cooperation with Greg Anderson and maintained by 4N6XPRT Systems starting with the 2013 version. The reader allows quick retrieval of vehicles similar to the desired vehicle. The Reader drives the initial selection of the available tests. Alternatively, we have an ADVANCED SEARCH module which allows the creation of “CLASS” vehicles.

STIFFNESS DATA, based on the selected test or test grouping is automatically calculated based on the reported crush depths and widths for front, side, and rear tests.

The User can - **WITHOUT the need for the internet:**

- ★ Lookup individual tests and get basic front, side, or rear (as appropriate to the test) **STIFFNESS VALUES** from the selected test. The values are based on the reported crush depths and lengths within each test.
- ★ Obtain Similar Vehicle group summary **STIFFNESS VALUES** with Statistical measures.
- ★ Create “CLASS” vehicles and get summary **STIFFNESS VALUES** with Statistical measures.

FRONTAL STATISTICAL MEASURES
EXAMPLE:

	-----Vehicle Width-----			
	-----Stiffness Values-----			
	A	B	G	Kv
Average (AVG)	305.7	93.5	523.6	143.1
Minimum (MIN)	115.0	13.2	465.2	23.5
Maximum (MAX)	461.6	200.0	614.1	387.3
Standard Deviation (STDev-sample)	73.4	38.4	36.2	72.8
Number of Tests (n)	53			

WITH an internet connection the User will also be able to -

- ★ **RESEARCH** and **download** the **PICTURES**, **VIDEOS**, and **REPORTS**

that are available for the individual tests

SYSTEM REQUIREMENTS

4N6XPRT StifCalcs® is a MS-Windows program designed to work under a 32 **or** 64-bit (2000/XP/Vista/7/8/10) Windows System.

PLEASE PRINT

Contact Name: _____
Company/Dept: _____
Mailing Address: _____
City:State:Zip: _____
Phone: _____
Fax: _____
E-Mail: _____
(E-mail address required for electronic delivery)
StifCalcs® _____ (copies) x \$700.00 . . . = \$ _____
Handling **: \$ _____
(Check with order = \$5.00, Credit Card = \$10.00 , Govt. P.O. = \$15.00)
Notarized Affidavit Filing Requirement \$ _____
(\$25.00 per required Notarized Signature)

Normal delivery is via electronic download
☐ - Deliver via electronic download link (e-mail address required) \$ 0.00
☐ Please deliver on USB at an additional cost of \$50.00 per disk \$ _____
SUB-TOTAL = \$ _____
CA Addresses add 8.5% sales tax = \$ _____
*(California orders delivered by e-mail attachment **DO NOT** owe sales tax)*
TOTAL = \$ _____

Enclosed is:
Check/M. O. : ____ Credit Card: ____ P.O.: ____

Please make check/M.O./P.O. payable to:
4N6XPRT Systems®
Credit Card Orders:
MasterCard: ____ Visa: ____ Am.Ex.: ____
Card #: _____
Expires: _____
Name on Card: _____
Signature: _____
Billing Add. #: _____
Billing Zip: _____

Mail to: 4N6XPRT Systems®
8387 University Avenue
La Mesa, CA 91942-9342
Telephone Orders:
Monday-Friday - 9:30am-5:00pm PST
Phone: (619) 464-3478 Fax: (619) 464-2206

*Orders within the U.S. will be shipped Priority Mail or via E-mail attachment within 10 working days of receipt of order.
All prices are in U.S. Dollars, and subject to change **WITHOUT NOTICE**.
Orders outside of U.S.A. shipped via E-Mail attachment **ONLY**.*

4N6XPRT
StifCalcs®

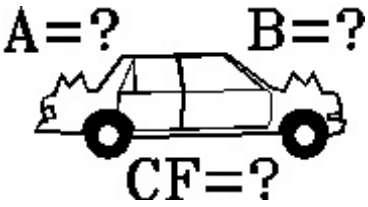

Quick, Convenient, Easy access to the NHTSA Crash Test data on your own MS-Windows computer without the need for an internet connection.

4N6XPRT Systems®
Forensic Expert Software
8387 University Avenue
La Mesa, CA 91942-9342

Web: <http://www.4n6xpirt.com>
E-Mail: stifcalcs@4n6xpirt.com

1-800-266-9778

BASIC VEHICLE CRASH TEST SEARCH

Select the desired vehicle through our **SIMILAR VEHICLE READER**

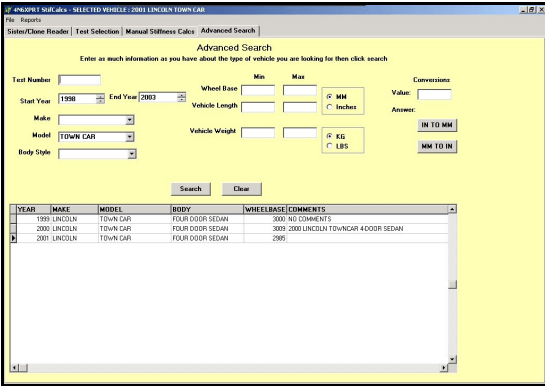
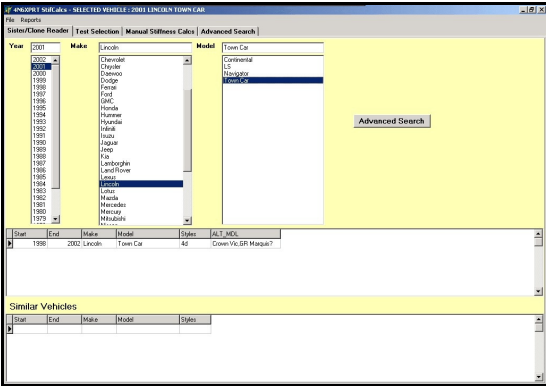

Once the desired vehicle is found/selected, click on the Test Selection tab. From here, select the test to be viewed

Once a test is selected, the available data

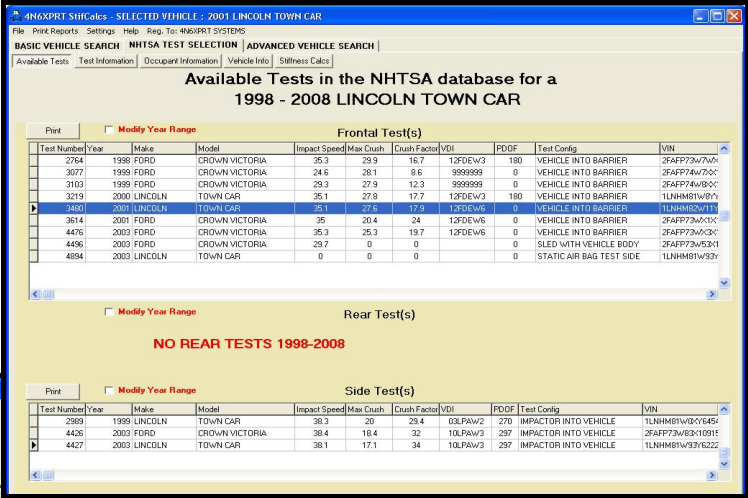

for the Test, Occupant(s), Vehicle(s), and Stiffness data can be viewed. The stiffness values are automatically generated from the available test data.

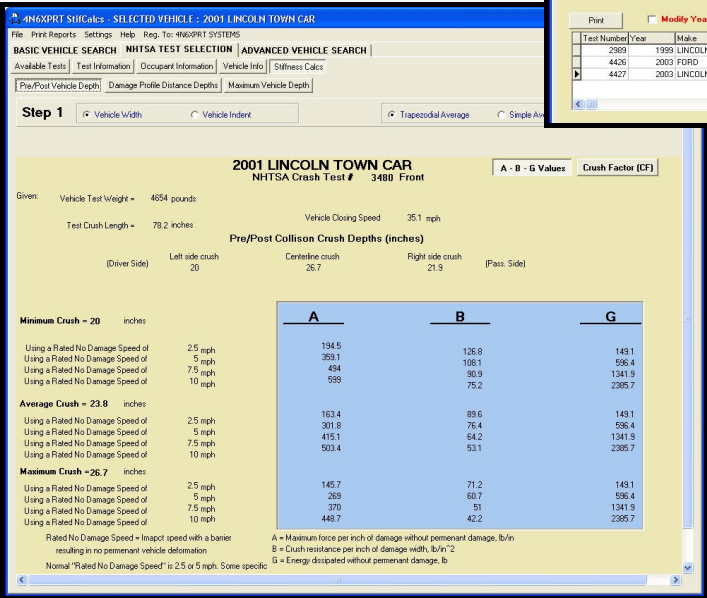

"CLASS" VEHICLE CRASH TEST SEARCH

Using the **ADVANCED SEARCH** tab, you can also create a **CLASS** of vehicle for when there are no tests available for the specific vehicle and test type. To create a class of **REAR IMPACT** stiffness values for the Lincoln, first set the **weight range**, **body style**, and **test type**, then **search** the database, when you have a sufficient number of tests (that is, more than one or two) that have been found, click the **PRINT** button:

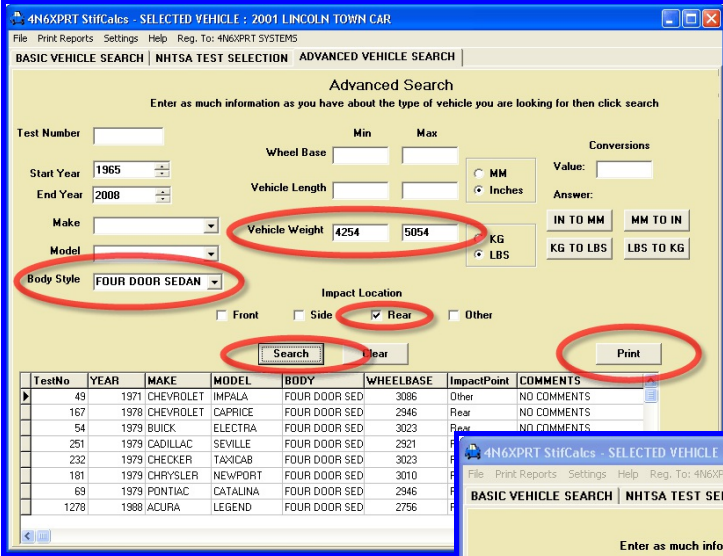

Now Set your calculation parameters - **No Damage Speed** - **Crush Depth** - **Indentation** (**Crush**) **Length** - and **Speed**, then view your results, and if desired, print them to hard copy

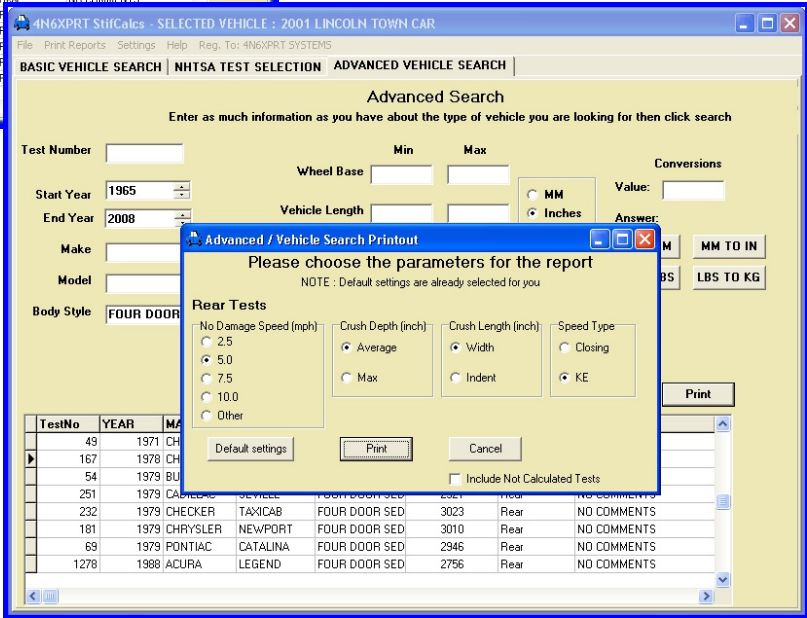

The program will calculate the

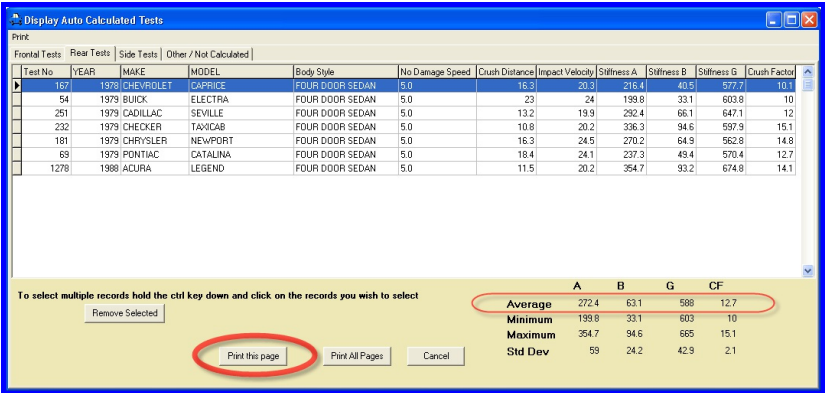

AVERAGE, MINIMUM, MAXIMUM, and Standard Deviation of the Stiffness Values calculated based upon the parameters you set in the preceding step.

4N6XPRT Systems

Expert System Software for Litigation

8387 University Avenue
La Mesa, CA 91942-9342

FED Tax ID No.: 95-3121248

Phone: 1- 800-266-9778

Fax: (619) 464-2206

Web Site: <http://www.4n6xpert.com>

E-Mail: 4n6@4n6xpert.com

Dear Customer,

Due to the governments desire (both U.S. & California) to “protect us” we will need the following information from you in order to process your credit card(s). Please complete this form and return it with your order.

Card type: Am. Express / Visa / MasterCard

Card Number: _____

Expiration Date (MM/YY): ____/____



←Visa/MasterCard

American Express →



Security code (card ID) on back of Visa/MasterCard card or front of American Express Card:

Address for where the **credit card bill is sent**:

(This is the address number - for instance, ours would be **8387 University Avenue** - that the credit card bill would go to,
not where we would send the data or product to)

City/State/Zip for where the **credit card bill is sent**:

(- for instance, ours would be **La Mesa, CA 91941** - that the credit card bill would go to,
not where we would send the data or product to)

Authorized signature: _____

We appreciate your cooperation in supplying us with this information and understanding that it is being required of us to obtain the information.

Sincerely,

A handwritten signature in black ink that reads 'Daniel W. Vomhof III'.

Daniel W. Vomhof III
General Manager/Technical Support